LÖSUNGEN

Melodie-Diktat
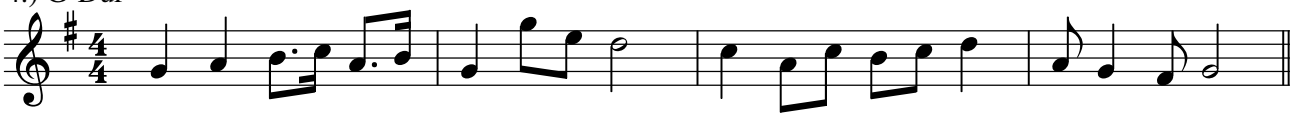
4.) G-Dur