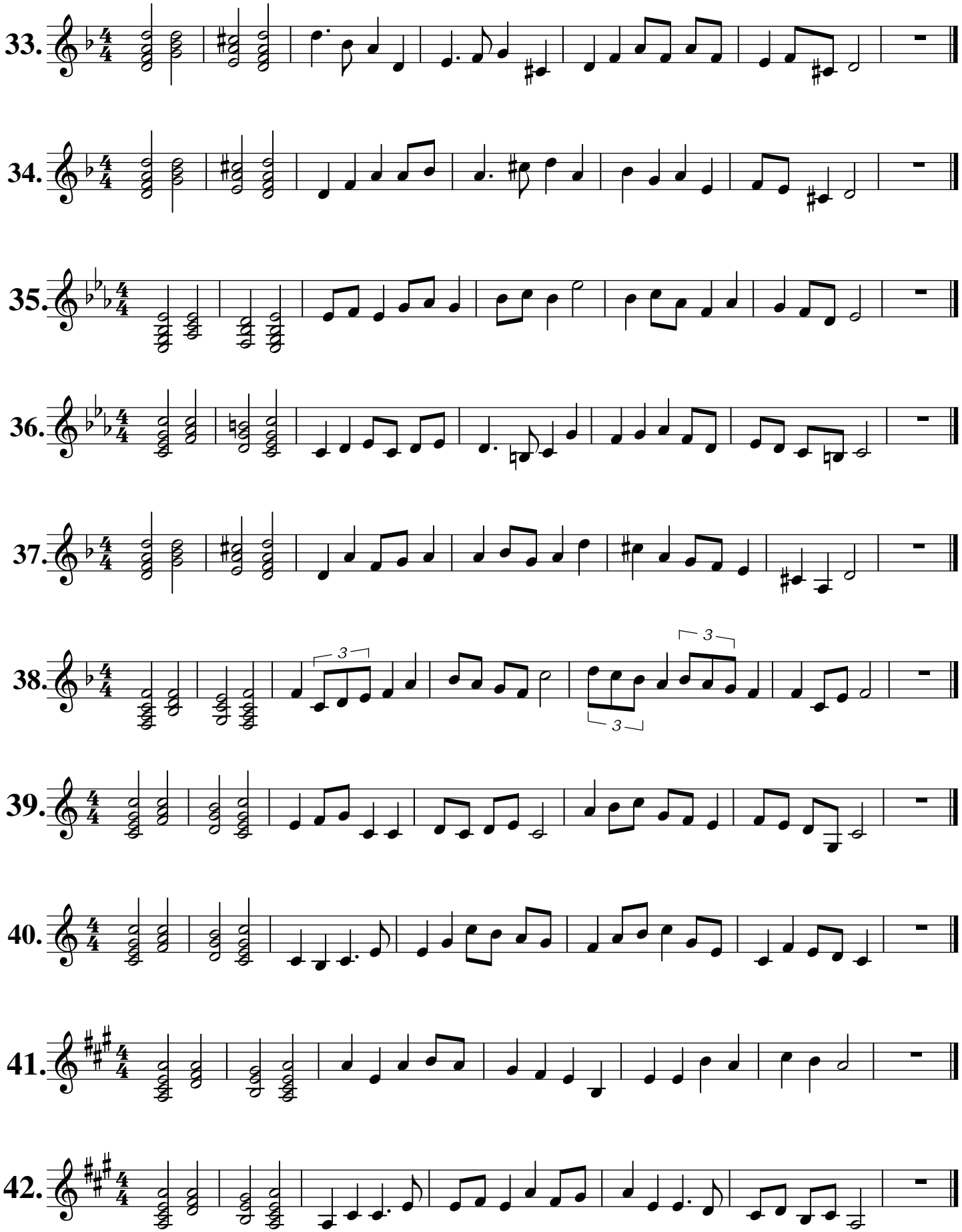Fachpraktische Prüfung:Melodiediktat